

Reporting: Web Services as Data Source

Susan Philipose

Case Study

- Need to access an XML field in a table
- XML field is an XML file, say with all details of a 911 CALL.
- Create a Report with fields from XML file

Technology

- Visual Studio 2003
- SQL Server 2005
- Crystal Reports 2008

Three Step Solution

Solution - SQL

1. Wrote a SQL Script using Open XML which will convert the xml format to a document representation.

Solution – Web Services

- Wrote a Web Service that create a DB Connection, use this stored procedure and access the XML file.
- Input Parameter for Web Service is the Identifier for the XML File

Sample code

```
<WebMethod()> _
Public Function GetCallType(ByVal IdentifierKey As Integer) As Integer
    Dim oConn As SqlConnection
    oConn = New SqlConnection("packet size=4096;user id=sa;pwd=!Password1;data source=P]
    oConn.Open()
    Dim oCommand As SqlCommand
    oCommand = New SqlCommand("getxml", oConn)
    oCommand.CommandType = CommandType.StoredProcedure
    Dim oParam As SqlParameter
    oParam = New SqlParameter("@identifier_key", IdentifierKey)
    oCommand.Parameters.Add(oParam)
    Dim iResult = System.Convert.ToInt32(oCommand.ExecuteScalar())
    oConn.Close()
    'Nature = "Test"
    Return iResult
End Function
```

Solution – Crystal Reports

- Use the Web Service as Data Source
- Displays the result in Report

Disadvantages of this approach

- Can Access only one field at a time.
- Have to make DB connection call each time to access the file
- Crystal cannot access multiple fields at a time.

Crystal Reports : Step -1

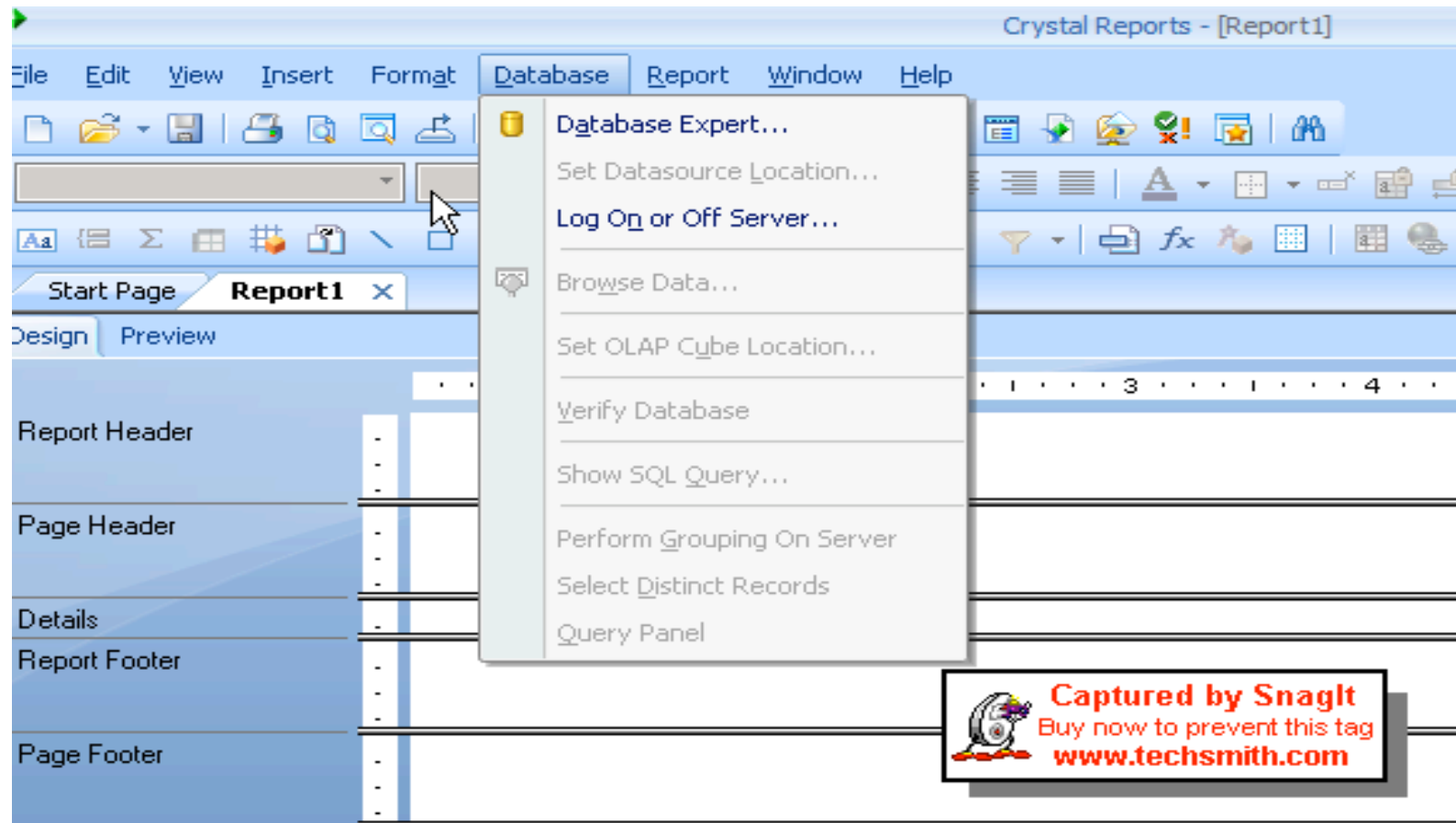

Step-2

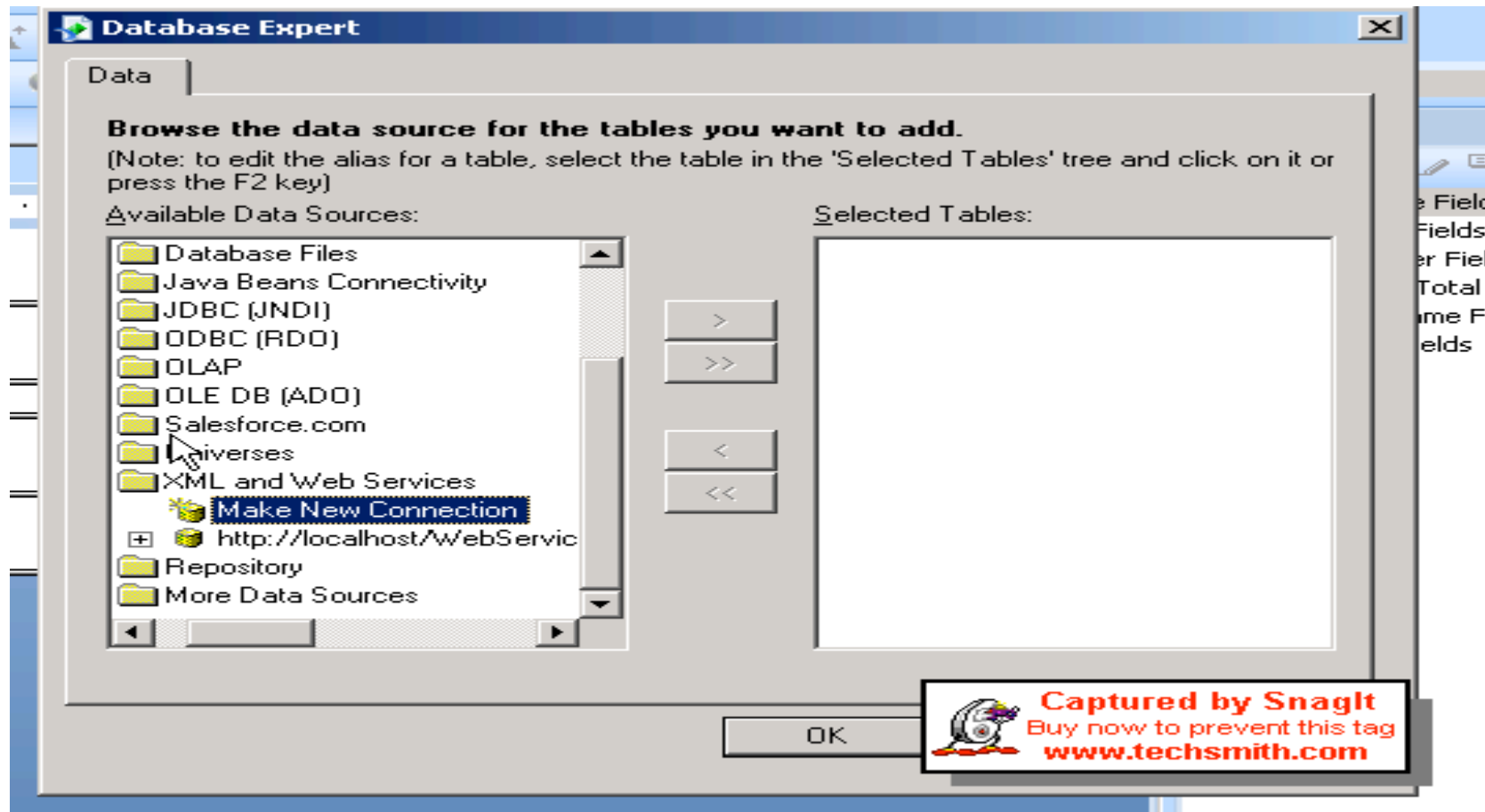

Step-3

XML and Web Services

XML (data source) type and location
Specify your XML (data source) type and enter the XML file name

Use Local Data Source:

Local XML File:

Use HTTP(S) Data Source:

HTTP(S) XML URL:

Specify Schema File:

Validate XML:

Convert Multi-Occurs To Table:

Use Web Service Data Source:

< Back Next > Finish

Captured by SnagIt
Buy now to prevent this tag
www.techsmith.com

Step-4

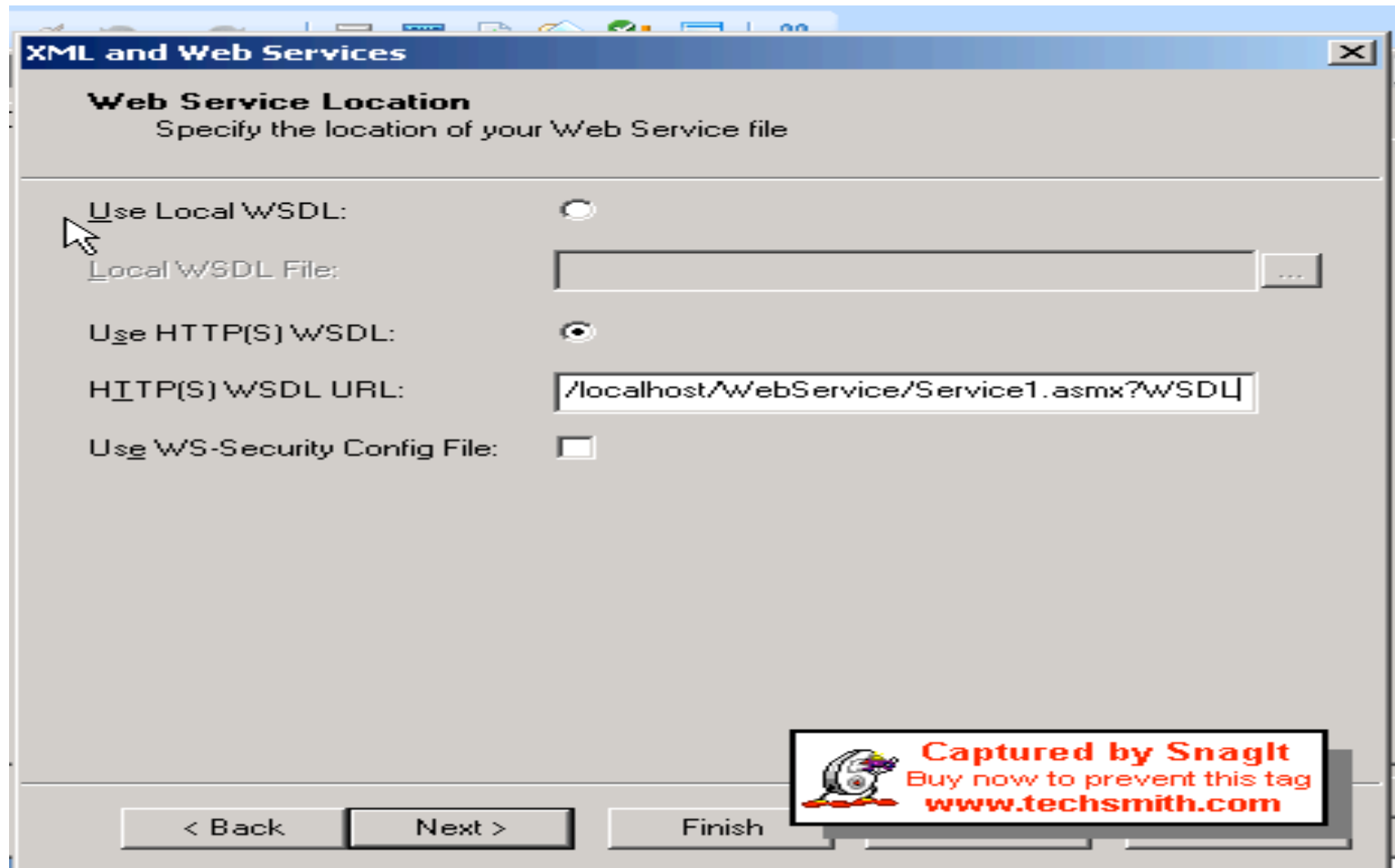

There are four options for selecting the Web Service file location:

- Use Local WSDL:** This option is currently unselected (radio button). A mouse cursor is pointing at the radio button. Below it is a text box labeled "Local WSDL File:" with an empty field and a browse button ("...").
- Use HTTP(S) WSDL:** This option is currently selected (radio button). Below it is a text box labeled "HTTP(S) WSDL URL:" containing the text `/localhost/WebService/Service1.asmx?WSDL`.
- Use WS-Security Config File:** This option is currently unselected (checkbox).

At the bottom of the dialog, there are three buttons: "< Back", "Next >", and "Finish".

A watermark is present in the bottom right corner of the dialog box, featuring a logo and the text: "Captured by Snagit Buy now to prevent this tag www.techsmith.com".

Step-5

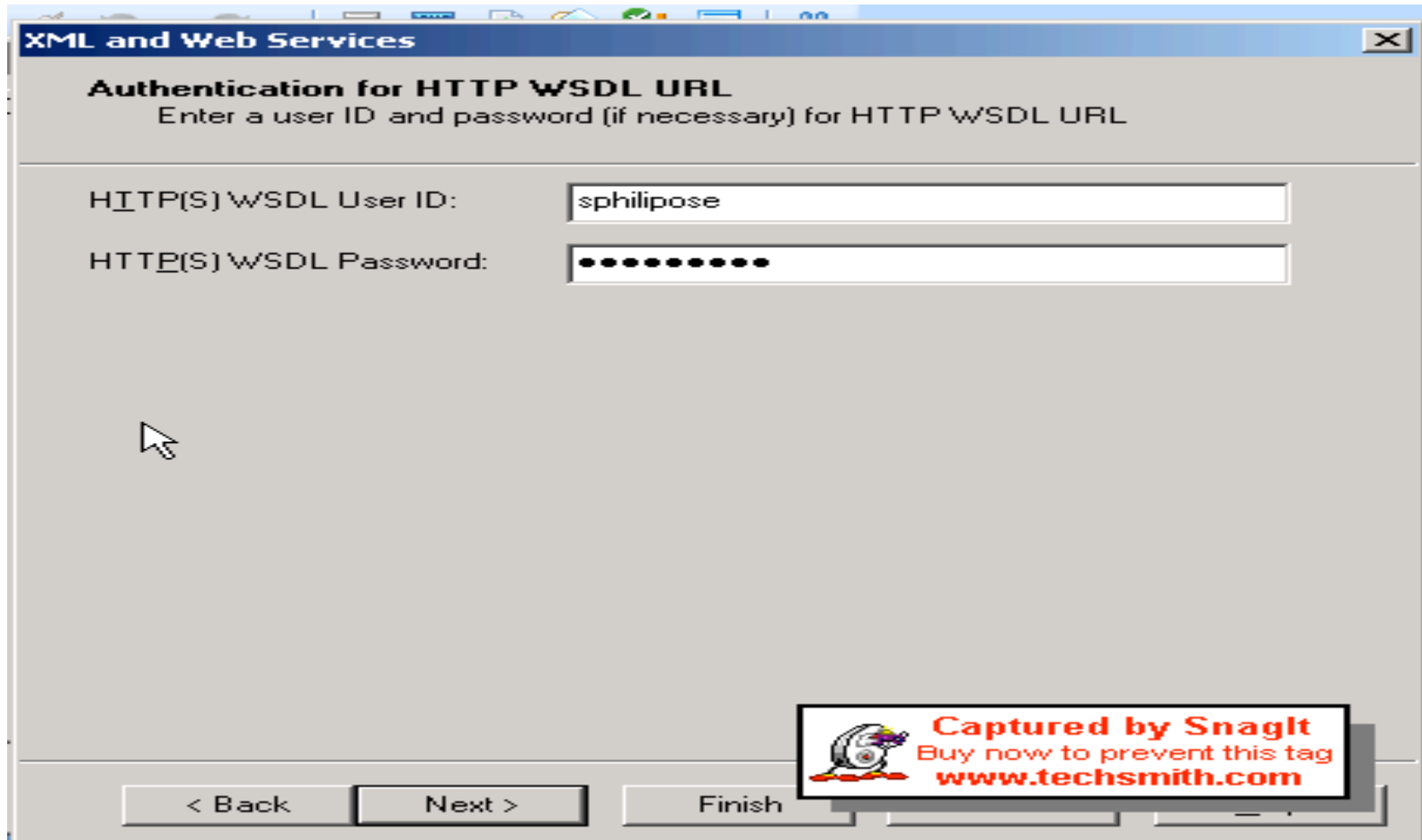

There are two input fields:

- The first field is labeled "HTTP(S) WSDL User ID:" and contains the text "sphilipose".
- The second field is labeled "HTTP(S) WSDL Password:" and contains ten black dots, indicating a masked password.

At the bottom of the dialog, there are three buttons: "< Back", "Next >", and "Finish". A mouse cursor is visible over the left side of the dialog area.

In the bottom right corner, there is a watermark for "SnagIt" with the text "Captured by SnagIt", "Buy now to prevent this tag", and the website "www.techsmith.com".

Step-6

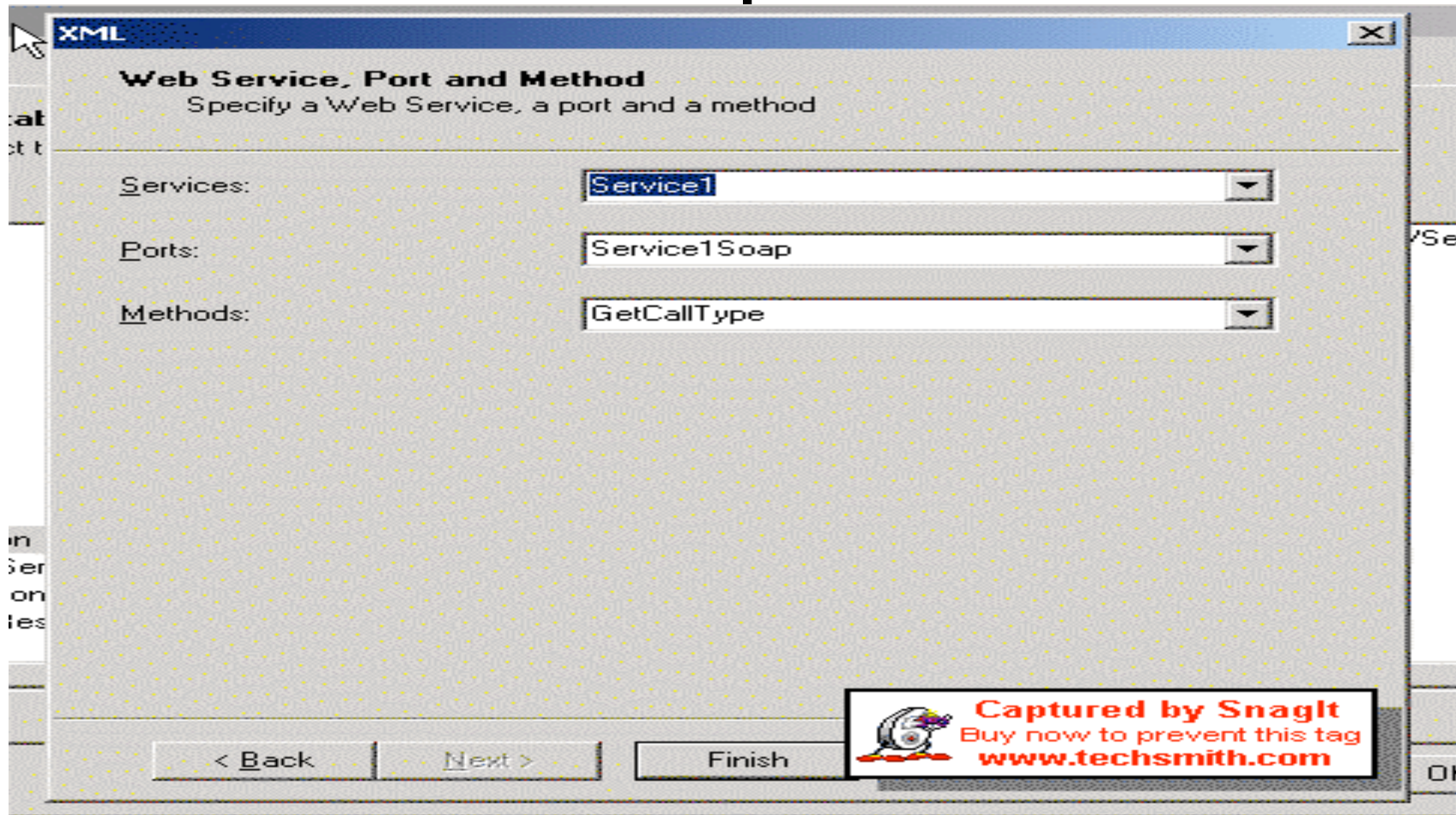

XML

Web Service, Port and Method
Specify a Web Service, a port and a method

Services: Service1

Ports: Service1 Soap

Methods: GetCallType

< Back Next > Finish

Captured by SnagIt
Buy now to prevent this tag
www.techsmith.com

Step-7

- Database Fields
 - GetCallTypeResponse
 - GetCallTypeResult
- Formula Fields
- Parameter Fields
- Running Total Fields
- Group Name Fields
- Special Fields

A watermark in the bottom right corner reads: 'Captured by SnagIt Buy now to prevent this tag www.techsmith.com'.